

Robert Rowlee Dies As Result of Crash

Services are pending for Robert Rowlee, 37, who died Saturday morning as the result of the automobile accident in which Ray Scharf was killed Monday, July 16, on Hwy. 6.

Rosary will be held at Chapel of the Valley Mortuary, which is handling arrangements. Mass will be at St. Mary's Church.

Mr. Rowlee lived in Palmdale with his wife, Margaret; daughters, Diane, 11; and Teresa, 7; and son, Patrick, 9.

Born near Fulton, New York, on Mar. 17, 1925, he had lived in Antelope Valley for six years.

He taught at Yucca and Sage Schools of the Palmdale Elementary School District and at Palmdale High School in the Social Studies department.

Before arriving in Antelope Valley, he taught at Walburn, Mass. For one year he taught at a junior high school in Ojai.

He was active in the Knights of Columbus and faculty affairs at Palmdale High School. He worked with the high school Drama Club and per-

formed with the Valley Civic Theater in the "Arsonic and Old Lace" production last June.

Mr. Rowlee was a member

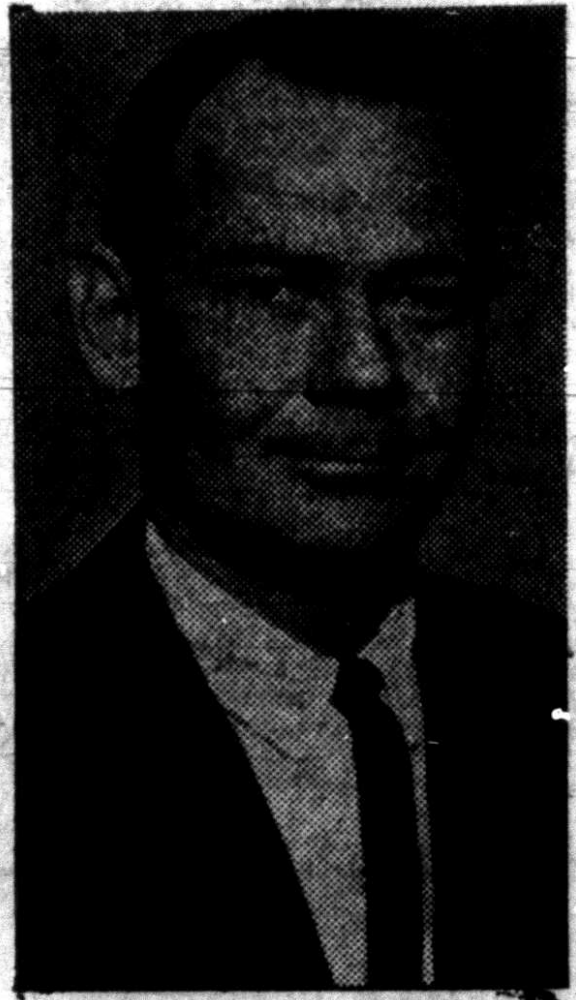

ROBERT ROWLEE

of the Los Angeles County Democratic Central Committee and a candidate for councilman of Palmdale.